McKean County Miner.

HARRY L. BACKUS, Editor and Proprietor. | OFFICIAL PAPER OF THE COUNTY | TERMS: $1 25 Per Year.

VOL. XXXIX. | SMETHPORT, PA., THURSDAY, FEBRUARY 20, 1902. | NO. 8.

MONEY IN HIS BOOTS

BYRON ACRE OF KEATING TOWNSHIP COMMITTED TO JAIL ON A CHARGE OF LARCENY.

SUM STOLEN WAS TEN DOLLARS

N. H. Smith of Farmers Valley caused the arrest of Byron Acre, who lives near East Smethport, Monday, charging him with the theft of a ten dollar bill earlier in the day. Constable Gardner Callen made the arrest and Acre was sent to jail to await the hearing which was held yesterday afternoon before Justice Knapp.

F. H. Morrison appeared for the prosecution and his maiden effort at examining witnesses was a triumph of dignified penetration.

N. H. Smith, the prosecutor, stated that he had been employed at Grimsby, came to Smethport about noon Monday and had drawn $50 from the bank. He met Acre and the pair had a drink together, after which Acre suggested that Smith should place the money in his (Smith's) boot for safe keeping. Smith removed his boot, handing the defendant $40, which was apparently placed inside and the boot laced up. About 5 o'clock, desiring to see if his money was all there, Smith again took his boot to the presence of Acre and named Stanton and discovered that only $30 remained. Whereupon he charged up Acre and asked for the money, saying that he would cause no trouble if the ten dollars were returned. Acre replied: "That's what a man gets for trying to be accommodating."

John Carlson, a clerk in D. C. Young's store, testified that Acre was in the store during the day and he learned to have only one dollar. J. A. Holder said the defendant paid him an account of sixty cents during the day afterward buying a cigar with what he claimed was his last nickel.

Constable Callen testified that the prisoner gave him five dollars with the request that the constable should keep quiet for a time. This was shortly after his arrest and Mr. Callen remarked to Acre when the latter was committed to jail: "Mr. Acre, you have learned that A. stands for jail with more than the full alphabet to spell it." Despite this joke the prisoner, I was told, realized quite well what I was doing."

At the conclusion of the hearing Acre was held in the sum of $500 for his appearance at court and failing to obtain bail was committed to jail.

A Fable in Slang.

(With the apologies of Geo. Ade.)

Once upon a Time there was a Town where Golf had never become a popular craze and Ping-Pong was known only to a Select Few. The opera house had gone up in Smoke about Three Years and Three Months back and the possibility of Ten, Twen', Thir', and Tom Shows was way in the Clear. The inhabitants had to indulge in the Mild Dissipation of Course Fandangoes and Home Talent Tra-la-la Circuses. One time a Conservatory Bunch of Acrobats Hit, the Barg and although there had been Eleven Thousand similar Grafts sprung on them since the Borough was Incorporated, the People made for the Court House in Droves. When the Ushers told the Bunch that the Easy Ones were All In, a Husky Dame pranced out and Clawed something Classic out of the Piano. Before the Audience could get its Second Wind a Thin Tart, billed as an Elocutionist, Swung in and Electrocuted Her Hearers by Reciting a Skit about Neighborhood Gossip, written by one of the Pilgrim Fathers, and Escaped by the Back Door. A Young Man from Steuben county, N. Y., was the next Offender and he worried a Hot One by Old Man DeBeriot out of a Fiddle before he could be Suppressed. Then came a Choctaw Solo by another Damsel belonging to the Bunch and the Applause was Fierce. The Willowy Maid then came back and got rid of a Bit by Kipling that would have sent Rudyard to the Wheel House had he been present. Then the Members of the Bunch alternated in Hypnotizing the House until the Youth with the Fiddle announced, "That will be about All," and the Audience went home Knocking as if Both Hands were full of Hammers.

Moral: Lightning sometimes strikes twice in the Same Place.

The Awning Fell.

For several days passersby had noticed that the great weight of snow on the wooden awning in front of Holder's store on Main street was causing it to sag and cautious people gave it a wide berth. Saturday afternoon it fell with a crash and the "I told you so" people had their inning. Two little girls, Zela Brasted and Ella Nixon, were almost directly under the awning when it fell and their escape from serious injury was narrow.

Horses for Sale.

For sale at reasonable prices six good general purpose horses. All good age weighing 950 to 1050.

PALMER & DOWNE,
Livery and Sale Stable.
Smethport, Feb. 6, 1902.

DEATH OF A POPULAR MAN.

Henry J. Brennan of Mt. Jewett, Formerly of Smethport, Died in the Bradford Hospital Friday Last.

Henry J. Brennan of Mt. Jewett died at the Bradford hospital at 6 o'clock, Friday evening, February 15, after a brief illness. The deceased was a victim of appendicitis. For about two weeks previous to his death he had suffered from the ailment and Sunday, February 8, he was operated upon in the Bradford hospital with the hope of relieving his condition. The result was unsatisfactory and it soon became apparent that human skill could not save him. Friday, Dr. Roswell Park, a famous physician of Buffalo, was called in consultation by the Bradford doctors, but he could not give it the invisible and at the hour mentioned death resulted. Mr. Brennan's wife, mother and other members of his family were present when the end came. The remains were taken to Keech's undertaking room and prepared for burial. The body was afterward taken to Mt. Jewett on the B., R. & P. flyer. The funeral was held in Mt. Jewett Monday and the remains then brought to Smethport over the Kushequa-Route and laid at rest in Rose Hill cemetery. Mr. Brennan was a member of the Masonic Lodge and many members of that order from Kane, Mt. Jewett and Smethport followed the remains to the grave.

Mr. Brennan was a popular business man, honorable in all his dealings. He was enterprising and a credit to any community. During his short life he had gained the highest esteem of a large number of friends and acquaintances. He was a personality that can ill be spared in the section where he resided for his good influence is go marching on and are the most enduring monument of a life well spent. Two weeks and one day before his death Henry was in Smethport in attendance at the funeral of his father and the many friends of his boyhood days little thought at that time that within a few days they would be following the remains to their final resting place. Verily, in the midst of life we are in death. To the widow [illegible] and children [illegible] sympathy in [illegible] bereavement.

Henry John Brennan was born in Bradford, Nov. 26, 1873. In 1881 he came to Smethport with his father's family and for nine years made Smethport his home. After graduating from the high school in Smethport he went to Rochester, N. Y., and entered the Rochester Business Institute, graduating therefrom and on Oct. 1, 1895, was married to Miss Carrie E. Taylor of East Lake, Mich. This union was blessed with five children: Mabel, Ruth, Jay, Theodore and Gordon, who with their mother grieve to mourn the loss of a loving father and husband. About ten years ago Mr. Brennan located in Mt. Jewett, where he was engaged in the banking business, associated with his brother-in-law, M. J. Gallup. During his residence in that place, so sadly terminated, he invested in numerous other enterprises and was uniformly successful in business life. Aside from his own family his mother, Mrs. Brennan of Smethport; four sisters, Mrs. Alma Gallup of Mt. Jewett, Mrs. Matie Blowers of Westfield, N. Y., Mrs. Edna Warren and Miss Martha Brennan of Smethport and one brother, George Brennan of Smethport, also survive him.

Death of an Old Settler.

Adam Ritchey, an old and respected resident of Norwich township, died at the home of his son-in-law, James Dennison, in Keating township, Friday, Feb. 14. The general breaking down of his system, consequent to old age, was the cause of death.

Mr. Ritchey was born at the first fork of the Sinnemahoning waters, near Lock Haven, in 1820. He was married to Miss Eunice Brown in 1846 and settled on a farm in Norwich township where he resided until brought to the home of his daughter in Keating township four weeks before his death. His wife died June 6, 1877. Three children survive their parents; W. B. Ritchey of Norwich, Mrs. Anna M. Evans of Myrtle and Mrs. Sarah E. Dennison of Keating township.

The funeral services were held in the Union church at Colegrove Sunday at 2 p. m., Rev. E. A. Markham officiating. The remains were interred in Colegrove cemetery.

Mr. Ritchey was a man greatly respected in the community where he resided for so many years and his many friends in that section will join the MINER in extending sympathy to the bereaved children.

Will Go South.

For the first time in 35 years not a log is banked in the yard and ponds of the VanWormer sawmill at Ceres, says the Bolivar Breeze. All the timber land that F. M. VanWormer owned has been stripped and the logs sawed out, and all the standing timber that was for sale he bought and cut last season. Mr. VanWormer has been in Tennessee and Georgia recently looking for available timber with the expectation of moving his mill from Ceres to some point in the south.

KUSHEQUA WRECKS.

THE KUSHEQUA ROUTE HAS HAD MORE THAN ITS SHARE OF HARD LUCK THE PAST WEEK.

ONE MAN SERIOUSLY INJURED.

Last Wednesday night the passenger train on the Kushequa Route was derailed near Newton and the passengers, among whom was Sheriff W. B. Clarke of this borough, were compelled to pass the night in a coach. Since that time the company has certainly been having troubles of its own.

Thursday night the train bound for Smethport ran off the track near Crosby. The passenger coach tipped over on its side, breaking every window in the car, but beyond shaking up the passengers in a vigorous manner, no one was injured. J. Clayton Barkus of Smethport was in the mix-up. The accident is said to have been caused by the spreading of the rails. Some of the passengers were lucky enough to catch a ride to Smethport and the remainder walked in.

Saturday morning a man named Howard, employed on the log train, started to jump on a car, missed his footing and was struck by a bolster. The train was in motion and Howard was unable to get out of the way until he had been struck and dragged by the bolsters on three or four cars. Fortunately he was not pulled under the wheels and his life was saved, although he was badly jammed and bruised by the accident. He will probably entirely recover.

The same morning an engine was sent for from Kushequa to pull the passenger train, the engine then in service being much in need of repairs. Near Crosby the relief engine suddenly rose in the air about three feet and dropped back upon the rails. An investigation of its singular behavior led to the discovery that both driving rods were broken and the locomotive consequently out of business. These accidents happening in close succession crippled the service of the road so that cars were rarely forthcoming during the rest of the day, but the road was attending to its business Monday.

Washington Letter.

From our Regular Correspondent.

WASHINGTON, D. C., Feb. 15, 1902.

The past week in Congress might be described as ordinary were it not for the fact that preparation for the next fiscal bills which are, according to the precedent, to be voted upon late next Tuesday, the House of Representatives will take up the bill reported by the Ways and Means Committee abolishing the war revenue taxes. If the present program is successful a rule will first be adopted prohibiting the offering of motions during the discussion of the measure and limiting the debate to two days. This is regarded as necessary by the leaders to prevent Democratic filibustering and an effort to precipitate the question of tariff reform, a policy which the President opposes as strongly as the leaders in Congress.

The Ways and Means Committee will to-day take up the question of affording relief to Cuba by reciprocity or other means. There is a wide diversity of opinion as to the advisability of such a measure and as to the means to be employed if it is determined that something must be done. No amount of questioning from Chairman Payne, whom I saw this morning, secured any further information than that the committee would try and determine some means of meeting the President's wishes without injury to any American industry. Mr. Roosevelt is so firmly convinced that our duty to Cuba necessitates this action and certain of the Republicans are so strong in their belief that it would be wisdom to take steps to secure the bulk of the Cuban trade that it is most probable some measure will be framed but even the members of the committee are at a loss to determine what form it will take.

Representative Samuel D. Woods of California, speaking on this subject, tells me that he considers the position of the President a most erroneous one and that he is confident that, had the President time and the opportunity to listen to the testimony before the Ways and Means Committee on the subject, he would have changed his position. "The Republican party," said Mr. Woods, "is pledged by its national platforms to protect the best sugar interests. This nation has, at the direction of the Republican party, spent thousands of dollars and thousands of lives to free Cuba and now Mr. Roosevelt wants us to assume the care of a horde of foreigners at the expense of our own people. The form of our government is not paternal and there is certainly no reason why the patrimony of American farmers should be turned over to a lot of idle dagoes. To-day all the Cuban laborers are employed and at good wages. They get $28 per month and if their sugar industry is further developed they will have to import Chinese and other cheap labor to do it. The fact is that the Cuban sugar crop is in the hands of speculators many of them Americans, and that the same people have purchased options on the crops for some years to come. Now they want us to lower the tariff in order to increase their profits. The laborers and the planters will gain nothing from any reciprocal arrangement we may adopt; it will all go into the hands of a few sugar men."

Representative Joseph C. Sibley of Pennsylvania told me yesterday, in speaking of the prospect of the Ways and Means Committee's reporting a measure providing for reciprocity with Cuba, that with certain provisions he would be willing to vote for it. He said: "The experts tell me that our lands will produce beets containing from 2 to 4 per cent more sugar than will the lands of competing countries, such as Germany. The beets grown in Germany will yield but 13% per cent, while in some sections in this country the yield is as high as 18 per cent and in my state it is from 15 to 16. Therefore, I argue that the time is not very remote when we will produce all the sugar we require for our own consumption. I do not admit that we owe anything to Cuba. We have secured for her the most priceless pearl that can be bestowed upon mankind, our freedom is worthless I am willing to help her even further, in this way. I am willing to vote for a bill that will return, in the form of a bounty, say 25 per cent of our present duties, for a determinate period, not to exceed three years at the most. My opinion is that before that time Cuba will be clamoring for annexation to the United States. I am willing to do this not because I consider that we owe it to Cuba but because she is young and I think we can afford to help her get upon her feet, so to speak."

Representative Wadsworth of New York said to-day: "I am opposed to reciprocity in every form. I do not say that I would not vote for some temporary measure of relief to Cuba if I was certain that it would injure no American industry, but I am opposed also to any form of bounty and I do not see how relief is to be brought about without working a hardship to our own people. No one wants to see Cuba favored more than I do, and I am glad of good reason to the outcome of Congressman Sibley's plan, although I am not clear as to the [illegible] of the scheme."

The Senate has passed the regular appropriation bills [illegible] by the Democrats [illegible] the Philippines [illegible] Congress [illegible] the [illegible] of [illegible] bill during the past week, [illegible] these bills will pass within [illegible] days. The Democrats have [illegible] exhausted the [illegible] on the subject and can hardly get off the final vote [illegible] longer.

In the consideration of the census bill Senator Lodge appeared as the champion of civil service reform by opposing the clause of the House bill transferring to the classified service all of the present employes of the Bureau and offered an amendment which provided that only those employes who would be retained under the permanent organization should be afforded civil service protection.

Senator Mitchell, as predicted in these letters some weeks ago, made a vigorous plea for his amendment, making the reduction of the Dingley rates 50 instead of 20 per cent. on Philippine imports and it is possible that some concessions to the views of the Pacific coast Senator will be made, especially as Senator Forker has offered an amendment making the reduction 40 per cent.

A senator told me an amusing story of a new Western Congressman yesterday. The new member went to one of the departments in search of a pamphlet and was directed to the document room, which is lined with documents for free distribution. "I'm Congressman W—," he said, "and I want Bulletin 10." A clerk handed it to him. Surveying the room, and with his thumbs thrust in his armholes, the member remarked, "I guess a Congressman can get pretty much anything he wants here." Oh, yes," replied the clerk, "we make no discrimination against Congressmen." And the member is still wondering what he meant.

Enlisted in the Infantry.

Albert J. Anderson, a valued employe of the Potter Democrat, has enlisted at the recruiting station recently opened in Coudersport. He chose the infantry branch of the service. Albert's home is in Port Allegany and he is a well liked, model young man. At present he is acting as assistant in the station above mentioned and will probably be assigned to permanent headquarter duty and from personal acquaintance with the young soldier the writer has no doubt that his deserved promotion in the service is a question of only a short time.

The Money-Back Cough Syrup.

Means a lot to people who are tired of experimenting with the "ordinary" cough preparations—you are not out a cent if Dr. Geo. Leininger's For-mal-de-hyde Cough Cure does not please you. It will cure consumption and all serious and stubborn lung and throat diseases. Sold at 25c on a guarantee by J. W. Voorhees.

RESULTS OF ELECTION.

Light Vote Polled and Little Interest in Outcome Manifested

"Election day passed off, quietly in Smethport." The vote was light and no one seemed to care who was elected. E. W. Jones was elected constable by a large majority and will make a first-class officer. The result follows:

Justice of the Peace—R. C. Gleason, R., 141; S. F. Redfield, D., 82; scattering, 2.

School Director—Jno. N. Apple, R., 143; D. C. Young, R., 122; D. L. Forsythe, D., 73; John Clark, D., 105.

Auditor—R. C. Susse, R., 141; H. H. Susse, D., 73.

Council—Chas. E. Johnson, R., 126; N. D. Ruiger, R., 127; F. H. Freeman, D., 115; Geo. Garrett, D., 91; Jno. W. Voorhees, D., 132; scattering, 5.

Constable—Chas. N. Brewer, R., 54; E. W. Jones, D., 173.

High Constable—Andrew Ness, R., 149; scattering, 5.

Judge of Election—Harry R. Henderson, R., 136; Fred R. Brennan, D., 8.

Inspector of Election—A. B. Kelder, R., 147; Thos. Conlon, D., 55.

KEATING TOWNSHIP.

Considerable excitement was occasioned in Keating township over the vote for Constable which appears to be close, although one of the candidates claims that an error in the tally-sheet if rectified would give him one majority. The battle between the two candidates, Stickles and Callen, is a hot one and may have to be settled in court. The vote for the leading candidates as filed in the prothonotary's office follows:

Supervisors—Frank Fritz R., 242; J. B. Bray, R., 195; L. A. Patterson, D., 119; Frank McGill, D., 216.

School Director—J. L. Yordon, R., 231; Dan Darby, R., 240; A. G. Furby, D., 151; Frank Gallup, D., 151.

Auditor—H. D. Otto, R., 267; E. D. Comes, D. 121.

Town Clerk—H. M. Dagel, R., 220; J. L. Oviatt, D., 151.

Constable—Perga Stickles, R., 123; P. B. Pierce, D., 62; Gardner Callen, Ind., 124.

Assessor—[illegible] Assessors [illegible] District, R., 68; W. S. Acre, D., 80; 2nd District, L. Curtis, Ind., 80; [illegible] Southworth, D., 80; 3rd District, J. F. Scott, R., 178; Paul P. Lyon, D., 80.

Judge of Election—1st District, Fred [illegible] State, R., 88; H. S. Jones, D., 80; 2nd District, F. W. Dunn, R., 88; A. R. Chee, D., 65; 3rd District, J. Kilcoyne, R., 77; Wm. Lovell, D., 80.

Inspector of Election—1st District, John Mallon, R., 92; D. D. Aiken, D., 80; 2nd District, W. P. Beckwith, R., 88; Henry Cook, D., 80; 3rd District, A. J. Frances, R., 88; John Conwell, D., 38.

LIBERTY TOWNSHIP.

The following is the vote of Liberty township:

Supervisors—Reuben VanSickles, R., 65; Henry Lynch, R., 113; W. G. Moore, D., 143; Chas. Harris, D., 142.

School Directors—Lloyd Burrows, R., 65; J. R. Baker, R., 54; C. P. Manning, D., 141; H. R. Meeker, D., 116.

Auditor—C. N. Barrett, R., 98; C. A. Hazen, D., 99.

Town Clerk—Chris Newburg, R., 95; George Buckus, D., 104.

Constable—Albert O. Wicks, R., 54; W. D. Thomas, D., 158.

Judge of Election—W. C. Ostrander, R., 86; Thomas McGowan, D., 110.

Inspector of Election—Alfred Sampson, R., 86; F. A. Fitch, D., 98.

Assault On an Olean Citizen.

J. W. Cole of Boardmanville, a suburb of Olean, was set upon by thugs one night last week and quite badly injured. As near as can be learned Mr. Cole is an important witness in an Olean robbery suit to come to trial and it was probably in the hope that he would be killed or seriously injured that the assault was made. He was on his way from Boardmanville to Olean when the assault occurred. Two young men approached him and asked him for some tobacco. Mr. Cole was about to comply with their request when one of them suddenly struck him across the face with a knife inflicting a wound that required fifteen stitches to close. The assailants escaped. Mr. Cole has two sons employed in Smethport.

Advertised Letters.

List of letters remaining in the postoffice at Smethport for the week ending Feb. 15, 1902.

Miss Maude Beaman, Harry Deschamp, James Fitzgerald, Edward Kelley.

Persons calling for these letters please say "advertised." All unclaimed letters are sent to the Dead Letter Office, two weeks from date of advertising.

J. C. GALLUP,
Postmaster.

Mrs. E. G. Carter wishes to announce to her many customers that she is now in position to give the very best optical work in the county. Mr. Austin, who is a graduate optician, has charge of all work and satisfaction is guaranteed or no charge.

Feb. 3, 1902.

WILL CLOSE EARLIER

MANY SMETHPORT MERCHANTS WILL CLOSE THEIR PLACES OF BUSINESS AT 8 O'CLOCK.

TO GO INTO EFFECT MARCH 1.

For some time past efforts have been made to induce our merchants, or a good share of them, to close their places of business at 8 o'clock each evening in the week except Saturday.

Largely through the untiring energy of W. O. Hamlin this movement has been brought about and that gentleman deserves the sincere thanks of all who will be benefited by the change.

Through the kindness of Mr. Hamlin we are enabled to publish the letter sent to each merchant and the names of those who have agreed to the innovation. As will be seen by reference to the list below nearly all the business places will close except the drug stores.

To Whom It May Concern.

Dear Sir:

I am pleased to announce that my efforts to inaugurate an 8 o'clock closing movement—excepting Saturday—have been successful beyond expectation, the following having agreed to close at that hour after March 1st:

J. C. Hamlin, Brownell Brothers, Shepard & Gallup, Chas. Lemmler, M. L. Armstrong, Max Schoeder, Wm. Monheimer, J. Colegrove, Fry & Herzog, C. A. Barbick, Shiller & Torrence, Mrs. Carter, Anderson & Carlson, Jno. Rooney, J. A. Holder, D. C. Young, F. G. Lindholm & Co., H. H. Redfield, D. M. Brasted (grocery and bakery), Allen Oviatt, Wm. Hafner, Peckenpaugh Bakery, W. S. Palmer, Mary Enser, H. W. Rulan & Co., J. S. McCarty, Hussey & Newton, Specht & Susse.

I would suggest that you post signs in your places of business announcing the fact, so that no one may be inconvenienced.

Yours Truly,
W. O. HAMLIN.

In Favor of the Company.

Hon. F. H. Morrison has entered his appearance in the case of Bear vs. Pennsylvania Telephone and Telegraph Company, in which the plaintiff [illegible] who [illegible] yesterday. [illegible] case [illegible] Judge [illegible] Court [illegible] Judge [illegible] Court [illegible] Judge [illegible] Court

CHARLESTON "LOST."

An Episode of the Telegraph After the Great Earthquake.

[illegible]

[illegible] Alexander Wilson [illegible] Charleston [illegible] Louis Chevalier [illegible] Charleston [illegible] Charleston [illegible] Louis Chevalier [illegible] Charleston [illegible] Louis Chevalier [illegible] Charleston [illegible] Louis Chevalier

Redfield's Magazine

for March

Will be out on or about March the first.

Fine Illustrations. Entertaining Reading.

Sold by all Newsdealers.

This Magazine is being introduced throughout the county and subscriptions taken by Geo. H. Hyde.

5c the copy.

50c the year.

Scott F. Redfeld, Publisher,

Smethport, Pa.

AT COST.

GAS.
COAL
AND WOOD
HEATERS.

HORSE BLANKETS
AND ROBES.

KEROSENE LAMPS.

J. C. Hamlin.

SUN PROOF PAINT.

McKean County Miner

Smethport, Thursday, Feb. 20, 1902

LOCAL AND GENERAL.

—Criminal court next week.

—Saturday is Washington's birthday.

—Condersport has two female notary publics.

—C. E. Marvin of Condersport is now employed by Holmes & Gilfillan.

—The well known "Pete" Foley was elected mayor of Olean last week.

—Don't fail to call on the MINER when in attendance at court next week.

—A marked improvement is noticed in the columns of the Olean Democrat.

—Phineas T. Langworthy, an old and respected citizen of Bradford died this week.

—The Saturday night dances in the hose house have been discontinued until after Lent.

—It is reported that a popular young lady of Smethport received 16 valentines last Friday.

—The official thermometers of this place registered 15 degrees below zero Saturday morning.

—The MINER wants correspondents from all towns in the county not represented in its columns.

—Advertisers must remember to get their copy for change of ads into this office before noon Tuesday.

James Lewis and John Ryan are employed on Orlo Hamlin's house at Smethport.—Condersport Enterprise.

—Clarion State Normal school is attracting wide attention by the fine equipment made this year for science teaching.

—Holmes & Gilfillan have an interesting change in their advertisement this week. It will be worth your while to read it.

—Miss Gertrude Ariza of Bolivar, a well known young lady compositor, has secured a position at the Charleston exposition.

—J. C. Hamlin has a change of advertisement this week, to which your attention is called. His hardware line is complete.

—Hite Peckham, the Bradford pugilist, is training for a match with Billy Kennedy of Pittsburg. The fight is scheduled for March 17, at Woodburn, Pa.

—The Baldwin locomotive works is building twelve engines for use in Australia. This is the largest plant of its kind in the United States.

—W. S. Hart has a new planing mill [illegible] today, also a local describing the new machines at gas burner. Hunt them up.

—Tank No. 2 in the Palmer window glass plant at Shingle House will soon be in operation. The plant will then employ three hundred men.

—J. W. Carey of St. Marys, Pa., would like information of his son, Geo. H. Carey. Last heard from at Hinsdale, N. J. Any information will be gladly received. Exchanges please copy.

—According to the Kane Leader Lemuel Dixon emphatically denies the report that he was recently granted a pension. In fact he says he was never in the war, never asked for a pension and will make it known when he gets one.

—James Quirk contemplates moving to West Virginia in the coming spring and offers for sale or rent his farm in Keating township. Here is a fine opportunity of securing a good farm with all modern conveniences. See notice in another column.

—"Jesus' Burden for Fettered Humanity" is the Rev. Patterson's subject for next Sunday morning at the Methodist church. His subject for the evening is "Why Not Confess?" it being the sequel to the sermon of last Sunday evening. Singing by ladies' quartette in the evening.

—The B., B. & K. Railway company, after two weeks of suspended operations, has finally succeeded in clearing its tracks of encumbrances of snow and ice, and has resumed traffic over the entire division. The recent blizzards cost the road about $3,000 for labor employed in removing the snow from its tracks.—Bradford Era.

—From Cameron county comes the report that two large rattlesnakes were seen one day last week by "a reliable citizen" squirming around in a snow bank, seemingly very happy and contented. Tioga county, not to be out done, has a citizen who saw several "streaked" ones recently and they wanted to fight when approached.

—Charles Henry, on a charge of surety of the peace preferred by his wife, was held to court in the sum of $200 bail, at a hearing before Alderman Osborne, yesterday afternoon. The defendant was unable to furnish the required amount and he will be taken to Smethport this morning by Constable Harrington to await trial.—Friday's Bradford Era.

OLD FAMILIES OF VENICE.

Their Fortunes Are Dissipated and Their Palaces Sold.

Very few of the fine old palaces of Venice belong to the descendants of the families who built and originally occupied them. Very little of the enormous wealth for which Venice was celebrated in the fifteenth century remains. The most of it has been dissipated by the descendants of the men who made it the same as in England, France and other countries. The rich nobility of Venice today are an entirely new class of people, whose names do not appear in the Golden Book, which contained a list of the patrician families in Venice who were invited to festivities at the palace. This book was instituted in 1315 and thenceforth until the Austrian occupation was the index and standard of nobility by which all claims to precedence were decided.

"Occasionally the grand council, by a vote, rewarded the military or public services of some citizen of humble birth by directing that his name be inscribed upon its pages. None but those whose names were in the Golden Book could use the golden stairs when they entered a doge's palace, and when this right was conferred it was equivalent to an order of nobility in another country. There is one notable exception to the decay of the ancient families, and he is Count Grimani, who traces his lineage back to one of the most famous of the doges, whose portrait, painted by Titian, takes in the council chamber of the doge's palace. The Grimani palace is on the Grand canal, near the Rialto bridge, and is celebrated for its finely sculptured capitals.

Many of the rich men in Venice today are Jews. They practically control the banking business and manufacturing. They own the fine houses of historical interest and the best pictures in the splendid art collections of which Venice is so proud. There are also north American and English bankers, manufacturers, iron mills, elevators, gas companies, cotton mills, the manufacture of glass and discussions upon the Nicaragua canal.—Chicago Herald.

MARRIAGE IN ARABIA.

The Wedding Procession an Elaborate and Noisy Affair.

A marriage procession among the Arabs is a very elaborate affair. The camel which bears the bride is decorated with [illegible] dyed in the most gorgeous colors, while flocks of sheep [illegible] to the bridegroom's house. His mouth has been previously supplied with freshly cut bread, bedecked with jewels and strings of roses, while his body is besmeared with bright colored bits of meat which gets into and spoils the garments. A band of [illegible] the bride and the [illegible] to the house of the bridegroom. [illegible] the bride [illegible] the bridegroom [illegible] the bride [illegible] the bridegroom [illegible] the bride [illegible] the bridegroom

McKean County Miner

Announcements.

Please announce that I am a candidate for the office of Clerk of Courts, subject to the decision of the Republican primaries.
A. M. ROBERTSON.
Port Allegany, Feb. 6, 1902.

Please announce that I am a candidate for the office of Clerk of Courts, subject to the decision of the Republican primaries.
JOHN A. PATTERSON.
Bradford, Pa., Feb. 6, 1902.

Please announce that I am a candidate for the office of Commissioner, subject to the decision of the Republican primaries.
W. F. WOLFE.

Please announce that I am a candidate for the office of Clerk of Courts, subject to the decision of the Republican primaries.
JOHN R. CLEMAN.

Please announce that I am a candidate for the office of Clerk of Courts, subject to the decision of the Republican primaries.
W. H. MORRISON.
Smethport, Pa., Feb. 6, 1902.

AUDITOR.

Please announce that I am a candidate for Auditor of McKean County, subject to the decision of the Republican primaries.
B. G. BARTLE
Port Allegany, Feb. 3, 1902.

Please announce that I am a candidate for Auditor of McKean County, subject to the decision of the Republican primaries.
OSCAR ESKRIDGE.
Smethport, Feb. 13, 1902.

ADMIRAL DEWEY recently refused an invitation to dine with Prince Henry of Germany, giving as an excuse the serious illness of Mrs. Dewey.

THE light that flares from the torch of the Bartholdi statue should be kept burning. If we can afford to spend large sums in showing courtesies to foreign potentates, we also should be able to find means of keeping alive the light of Liberty in New York harbor.—Bradford Era.

SOME of our exchanges say that Judge Morrison desires to be a candidate for Congress. The judge assures the Star, however, that he has not the slightest wish to go to Congress and authorizes the statement that under no circumstances would he lay down his judicial work to be a candidate for Congress, or for any other office.—Bradford Star, Monday.

IT is with pleasure that we announce this week the name of William P. Walsh, our esteemed townsman, as a candidate for the office of County Commissioner, subject to the decision of the Democratic party. Mr. Walsh is a man who is well and very favorably known

Mr. Expert Thursday Feb. 20, 1902

The Railroad Project.

In response to the letters sent out by Mr. E. K. Kane, a large number of representative manufacturers, bankers and business men met at the office of Dr. Flos. L. Kane on Greves street last evening for the purpose of listening to a report on which the above mentioned gentleman had acted relative to the building of a standard gauge railroad from Kane to Mt. Jewett, says Saturday's Kane Republican.

Mr. Kane went into details in the explanation as to the reason he ceased building operations on this same line which was started last year. He then took up the subject of the benefit a standard gauge road would be to Kane, providing it was owned and controlled by the citizens of the town. He approximates the cost of building and equipping a standard gauge railroad from Kane to Mt. Jewett was $130,000, and in order to be sure that Mr. Kane could raise this amount of money he must secure the stock pledging the citizens of the town would subscribe for the stock running as high as $50,000. Mr. Kane also said that he was not in the railroad business and would not be interested in McKean county any more than to see the road built. Continuing Mr. Kane said that he had been approached by the Bradford people to build a road from Bradford to Kane, but he would not do so unless the people of Kane would subscribe for the stock. Mr. Kane also said that he would not have a controlling interest in the road, but would be willing to put in $50,000 provided the people of Kane would subscribe for the stock. A. P. Hong, one of the speakers, in the course in which the appropriation could be secured, said that the Pennsylvania Railroad Company would be in favor of the project as they have realized the benefits they have received from the Bradford, Kane & Jamestown railroad, and would be glad to see a road built from Kane to Mt. Jewett. Mr. Hong said that he would give an answer to Mr. Jewett concerning the matter in a few days.

Democratic Inconsistency.

Democratic inconsistency is the most glaring when it is applied to the Philippine question. Democratic leaders who denounce our soldiers as murderers and robbers for carrying out the orders of their superiors in the Philippines, and who declare that our Philippine policy is one of crime and cruelty, and who denounce our soldiers, many hundreds of whom are Southern boys, the sons of Southern fathers and mothers who love their soldier sons—as robbers and murderers who are doing the work of savages, and shooting submission and salvation into the poor Filipino whose assault on the American flag should be sufficient cause for the flag to retreat. Those mandlin Democrats who train with Senator Hoar on this question do not represent healthy Southern sentiment. There is no inconsistency in Southern opinion on this question.

Why Suffer With Your Kidneys?

The discovery of Dr. Geo. Leininger's Formal-de-hyde Kidney Tablets has proved a blessing to thousands of kidney sufferers who have been restored to perfect health. These tablets drive the kidney disease germs out of the blood and prevent accumulation of uric acid in the system. We urge all sufferers to give this successful and scientific kidney remedy a trial. They come in two sizes, 25 and 50 cents. Come and get a trial treatment free at J. W. Voorhees.

Farm For Sale or Rent.

New house, barn, silos, etc. House all plumbed and furnished with free gas; land new and in high state of fertility. Will also sell binder, grain drill, weeder, low wagon, sleds, cutter, buggies and all farm implements; also horses, harness, cattle and sheep. Situated ½ mile from school and 2½ miles from Smethport.
JAS. DUNN.
Lock Box 110. Smethport, Pa.

Subscribe for the MINER

The only good Goods on the Market

SHASTA

PURE RYE.

Sold by all first-class hotels. Call for it.

Alexander Malt & Distilling Co
Cincinnati, O. Brookport, Pa.

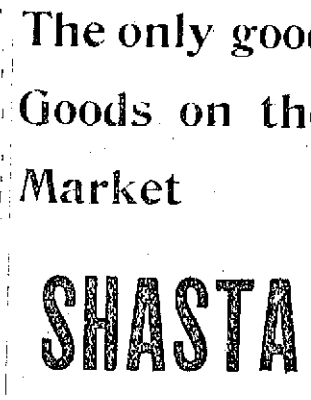

Gathering Groceries

is oftentimes a difficult and perplexing task of which you can be relieved by selecting one reliable place to bestow your patronage. On account of the variety, excellent quality and price of our goods, together with our reputation for reliability, we believe we have a right to ask your patronage.

Try Clover Hill Butter.

SHEPARD & GALLUP.
The Leading Grocers.

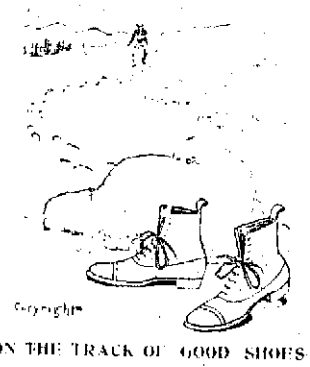

ON THE TRACK OF GOOD SHOES

when your footsteps are directed toward this store.

Nothing disappointing about the

FOOTWEAR

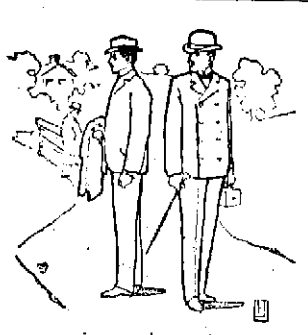

UP-TO-DATE

attire, like that of the gentleman in the cut, makes a man look solid with himself and the world. Such a man is on the right train and is moving ahead at a winning speed. Clothing which solid men like to wear will be found in our array of

FALL SUITS.

A man passes for what he looks, just as a dollar passes for a hundred cents. To give yourself a hundred cent up-to- par appearance just put yourself inside one of our FALL SUITS.

H. W. RUBIN & CO.,

THE ONE PRICE
MERCHANT TAILORS, CLOTHIERS & FURNISHERS.

D. C. Young

announces a reduction in price of

Winter Goods

to make room for spring stock which will soon be received.

A few Waldorf flannel waists and winter shawls still left will be closed out at cost, also women's flannelette suits. Wrappers from $0.75 to $1.50. Call and look over the stock before buying elsewhere

D. C. YOUNG,

SMETHPORT, PA., Dec. 30, 1901.

WOMEN.

Women are naturally thrifty by disposition. Several thousand women have accounts with this bank—our most welcome depositors. A saving account here is a reserve fund for hard times, sickness or old age. You can start with a dollar and bank by mail.

Established 1862. $9,000,000 Deposits 26,500 Depositors. 4 per cent. Interest.

Mention this paper when you write, and we'll mail a valuable booklet on Money Making.

PITTSBURGH BANK FOR SAVINGS,
Smithfield St. & Fourth Ave., Pittsburgh, Pa.

Anderson & Carlson
SMETHPORT PA.
INSURANCE.
Fire and Accident
written by
W. F. SPECHT
SMETHPORT, PA.
A good reliable company

"Tis not the clothes that make the man."
No, but a great deal depends on
The Man that Makes the Clothes.

IF HE DOES HIS WORK WELL, THE PATRON IS REGARDED MORE FAVORABLY BY THE GENERAL PUBLIC THAN AS IF THE CLOTHES HAVE A SLOVENLY APPEARANCE. WE MAKE SUITS THAT ARE GUARANTEED TO SUIT.

Shillenn & Torrence,

The Leading Tailors,

Chadwick Block. Smethport.

A Poor Quality

Of drugs and medicines do infinitely more harm than good. None but the very best are used in compounding prescriptions at this Pharmacy. We guarantee their absolute purity and strength and as a consequence our trade in this department is constantly increasing. Bring your next prescription to this store and prove the truth of our words

A complete line of
FINE STATIONERY,
Perfumes, Toilet Articles, Pocketbooks, Tobacco, Cigars, &c., always in stock.

H. C. WELLS.

1902

WILL BRING LARGER OPPORTUNITIES FOR PROGRESS AND COMFORT.

So Will

J. M. SLOAN,

the Furniture Man. Many know this; all may.
6 Main St. BRADFORD, PA.

Brasted's Holday Sweets

Home Made Candy.

PALACE PHARMACY,
J. W. VOORHEES, PROP.,
RETAILER & JOBBER OF
DRUGS, PATENT MEDICINES
TOILET ARTICLES, ETC.
SMETHPORT, - PA.

CONDITION POWDERS

My own Make. 15c per pound.
Made from the purest drugs and guaranteed to give satisfaction.

KODAKS AND KODAK SUPPLIES.

We are agents for Eastman's Kodaks in this section. Our prices are as low as anywhere.

McCoy's Drug Store,

SMETHPORT, PA. NEXT DOOR TO POSTOFFICE.

F. G. LINDHOLM & CO., Main Street.

F. G. LINDHOLM & CO., Smethport, Pa.

Matchless Bargains in Embroideries

The sale of Embroideries inaugurated Feb. 1st. has been a howling success so far. Many lines of odds and ends have accumulated during this sale. This lot we have passed on a separate table and will be put on sale Saturday morning at the third counter, at one regular price. Surely this is a good opportunity to purchase seasonable goods.

Lace Curtain Sale

Have you seen our window display of Lace Curtains? You will be surprised at the values we are offering.

Nottingham Lace Curtains, a quality extraordinary values at 75c, 85c, 98c, $1.00, $1.25 and $1.48 a pair.

Marvelous Values in

India Linens

We have just received a large assortment of these goods and all at 10c a yard.

CURTAIN CANVAS SPECIALS and SCRIM TEXT SPECIALS.

6 1-2c Sheeting 5c

Spring Styles in

Ladies Skirts

Is a glimpse of Spring to see the new styles which we now show in Ladies skirts. Their color and full ness suggest the passing of Winter.

LADIES' DRESS SKIRTS in all over Black Crystal artistically trimmed with narrow bands of satin.

LADIES' DRESS SKIRTS in all Shades in Black, Navy and Brown Braided with velvet, full sweep has the popular full flare and is cut to hang well, price.

LADIES WALKING SKIRTS in two extreme new styles, Gingham effects.

New Arrivals

Standard Patterns
Queen Quality Shoes
Carpets and Draperies

F. G. LINDHOLM & CO.

Redfield's Monday Helpers.

FOUR THINGS

A GOOD WRINGER

NO LEAKS

NO HOOPS

IMPROVED WASHBOARDS

Redfield's Hardware,

McKean County Miner

LOCAL AND GENERAL.

—Good entertainment next Monday night.

—Shepard & Gallup have a new ad this week.

The snow and wind storm Tuesday made the roads very bad.

—The Hungarian Court Orchestra at the court house next Monday night.

—The general thaw promised for this week has not arrived at this writing.

—The entertainment in the court house last Saturday evening was well attended.

—Hussey & Newton are now proprietors of the meat market formerly conducted by Shepard & Gallup.

—The entertainment at the court house next Monday evening is the last of the course and should be well attended.

—One lady and eight gentlemen compose The Hungarian Court Orchestra, At the court house Monday night, Feb. 24.

—At a meeting of the Kane Fire Department held last Monday night R. K. Goulding was again elected president of the body.

—There will be a meeting of St. Luke's Guild at Mrs. W. Gifford's on Friday afternoon at 2:30. Business of importance is to be transacted.

—George Potter, Democrat, was elected mayor of Bradford Tuesday. A large majority of the other offices were won by Republicans.

—It is understood that the L. B. & K. railroad is laying off some of its employes until the weather will permit the operation of the whole system.

—A number of residents report having seen robins flying around during the week. As one of the aforesaid residents is a stanch member of the W. C. T. U. the plot thickens.

—Mrs. Theodore Roosevelt sent a handkerchief and an autograph card to the Lutheran church at Jamestown. Numbers were sold at a church fair and $15 was realized from the handkerchief and card.

—A Wedding Party. Last Wednesday evening a party of friends gathered at the home of Mr. and Mrs. [illegible] in honor of the [illegible] wedding anniversary. [illegible] and a most enjoyable time was had by all present. Those present were [illegible]

—Another Old Settler Gone. Death has again entered the ranks of the old settlers of Bradford and claimed as its victim Mrs. Mary Ann Taylor, who died at the home of her son-in-law, Mr. Wm. Wilson, on Main street, Bradford, on Sunday, Feb. 5, 1902, at the age of 84 years, 8 months and 5 days. Mrs. Taylor was born in Ireland and came to this country when a young woman. She was married to Mr. Taylor in Ireland and they came to Bradford about 1850. Mr. Taylor died about 22 years ago.

—The comedy success, "A Hot Old Time," is the attraction at Mt. Jewett opera house Saturday night. A special train on the P., S. & N. will leave here at 7:25, returning after the show. Fare 50 cents round trip.

—The mothers' meeting of the W. C. T. U. will be held as usual in the M. E. chapel, Wednesday, Feb. 26, at 3 o'clock. An interesting hour closing with refreshments and all are invited. The members are requested to be in attendance at 2:30.

—At St. Luke's church on next Sunday the services will be at 8 and 10:30 a. m. and at 7:30 p. m. Services at All Saints' chapel, East Smethport, at 2:30 p. m. The Rev. James M. Robertson, rector of Emanuel church, Emporium, will officiate.

—A. C. Snyder of the Kane House at Kane has sold his interest in the hotel to P. F. McMahon of North Clarendon. The new proprietor will take charge as soon as the license can be transferred. Mr. Snyder has had charge of the Kane House for the past two years.

—Nine horses were cremated in a fire which destroyed Fred Falkinburg's livery stable at Mt. Jewett last Friday morning. Two hostlers who were sleeping in the barn had a narrow escape from the same fate and only a small part of the contents were saved. The loss is estimated at $5,000, with but small insurance.

—Very early Sunday morning a young man besought officers of the law to arrest his brother on a charge of assault and battery. His face was bruised and bloody and his story was to the effect that his brother had given him severe bumps without sufficient reason. He was told to think the matter over and come around later. Nothing further has been done in the matter.

PERSONAL MENTION

Orlo J. Hamlin visited Olean Monday on business.

C. E. Johnson of Warren had business in town Tuesday.

District Attorney John P. Mahon was in Kane Wednesday.

Harry Fowler made a business trip to Kushequa Monday.

Wesley Gifford made Bradford a business visit Tuesday.

Mrs. W. C. McKnight visited friends in Bradford, Tuesday.

R. S. Bond of Bradford had business in Smethport yesterday.

Leon Hopper returned to his duties at Belmont, N. Y., Monday.

Miss Alcha Armstrong was a visitor in Bradford friends Sunday last.

Attorney John Batcheller of Erie had business in town Tuesday.

Wm. Miller and Michael Cantwell passed Sunday last in Bradford.

Mrs. Mary L. Bacon returned Monday morning from a visit in Bradford.

Attorney H. N. Rost of Port Allegany spent Sunday with friends in town.

H. K. Henderson of this office passed Sunday last visiting Bradford friends.

Mrs. E. B. McCoy of Mt. Jewett was a Sunday visitor to friends in town.

F. P. Sheehan, the genial insurance agent of Bradford, was in town Monday.

C. N. Bovard of Port Allegany made this office a pleasant call on Wednesday.

Wm. Watkins of Kane was a pleasant caller at this office Thursday.

Miss Ida Tarbox of Bradford was a Sunday visitor to friends in town.

Mrs. Mac Tarbox of Bradford is visiting her parents, Mr. and Mrs. Wm. Cowell, Corydon.

Mr. Hall of Bradford was a business visitor to Smethport Monday.

Rev. L. Lagerquist of Kane was a Monday visitor to Smethport.

Jerome B. Mayo, Sheriff of McKean county, was among the Bradford visitors on Monday.

W. C. Costello was a business visitor to Bradford last Monday.

Dr. and Mrs. Hall of Bradford were Sunday guests of the Misses Lake at Mayburg.

Thomas Gentle, foreman of Soo Foundry and Machine Co.'s Mill, W. Va., at present, was a visitor to Smethport and friends in the country.

Attorney H. S. Reed of Mt. Jewett was among the lawyers in attendance at the Court House on Monday.

[illegible] was a visitor to Bradford on business Monday.

[illegible] was a visitor to Bradford on business Monday.

A. W. Bell of Bradford was a visitor to Smethport Monday.

[illegible] was a visitor to Bradford on business Monday.

W. S. Lake, Esq., of Bradford was a business visitor to Smethport Monday.

Lloyd Wood, Esq., of Bradford was a visitor to Smethport Monday.

J. A. Mace of Bradford was a visitor to Friday last. He was a passenger [illegible] on the Kushequa Road [illegible] a drive in a new [illegible] and he never disliked the last few miles of his journey to Smethport on a sled.

Card of Thanks.

Mr. and Mrs. James Degan so extend their heartfelt thanks to the people of Keating township for the many kind favors shown them during the illness and after the death of Mrs. Degan's father, Adam Ritchey. The service of the Colegrove choir, so kindly given, is also held in grateful remembrance.

Now is the time to buy your robes and blankets, and Lemmler's is the place to buy them.

Every piece of Stransky Steel ware is quadruple coated. Holmes & Gilfillan.

Stransky, the ware that wears. Sold by Holmes & Gilfillan.

DENTISTRY.

Modern, scientific and up-to-date.
Painless extraction of teeth. Over 25 years' experience.
Satisfaction guaranteed,

DR. F. C. PIERCE,
Smethport, Pa

NOTICE.

NOTICE is hereby given that an application will be made to the Governor of the Commonwealth of Pennsylvania, on Monday, March 3rd., 1902 by Henry Hamlin, Ralph E. Burdick, Fred D. Gallup, Otho J. Hamlin and John Forrest, under the Act of Assembly of the Commonwealth of Pennsylvania, entitled "An Act to Provide for the Incorporation and Regulation of certain Corporations," approved April 29, 1874, and the supplements thereto, for the charter of an intended corporation to be called "Hamlin Bank and Trust Company," the character and object of which is the discounting of notes of real estate, mortgages and others interested in real estate from loss by reason of defective titles, liens and incumbrances, and for those purposes to have, possess and enjoy all the rights, benefits and privileges of the said Act of Assembly and its supplements.

BENTON & GALLUP, Solicitors.
Smethport, Pa., Feb. 5, 1902

FRY & HERZOG

WHITE SALE. EMBRODERIES

This week and next we will make the following low prices:

They are intended to drive them any previously made, brought forth and our selections embrace a vastly wider range of styles and qualities than has hitherto been exhibited in Smethport.

Other prices marked on the usual six per cent. plan and remember this sale presents opportunity for making your selections while goods are cheap. Call early, cannot show to ladies by candle light.

Nainsooks	10c to 15c yd
India Linens	10c to 25c yd.
Persian Lawns	20c to 50c yd
Plques and Bucks	12 1-2c to 25c yd
Lace Waists	25c to 75c yd.
Fancy Laces and Bunches	5c to 50c yd.
Long Cloth	10c to 12c yd.

In short all its white goods subject to this sale.

We want you to see some of our specialties that we are showing in lace of all kinds with insertions to match. We're sure they will win you.

Window Shades

GREAT BARGAIN

50c Shades for **35c.**

The largest shade manufacturers in America have cut our order smaller than ever before. Best reason.

The purchase embraced the stock on hand at a big reduction as the two sets of colors did not correspond.

That's how we secured by this lot and it's the way we buy.

FRY & HERZOG.

Buy Them Now

To meet the quick we have cut the price.

These Goods Will Be Sold

and we will see the last of the present prices.

BLANKETS

Blankets

BLANKETS

Call and examine your old blankets at once and see what they will be worth when new. Every blanket is a money saver. Call and examine your old that we can interest you.

HOLMES & GILFILLAN,
Lumber and Hardware
Blacksmiths' and Wagon Makers' Supplies
Manufacturers of Holmes' Ventilation for Chimney Tops
Smethport, McKean County.

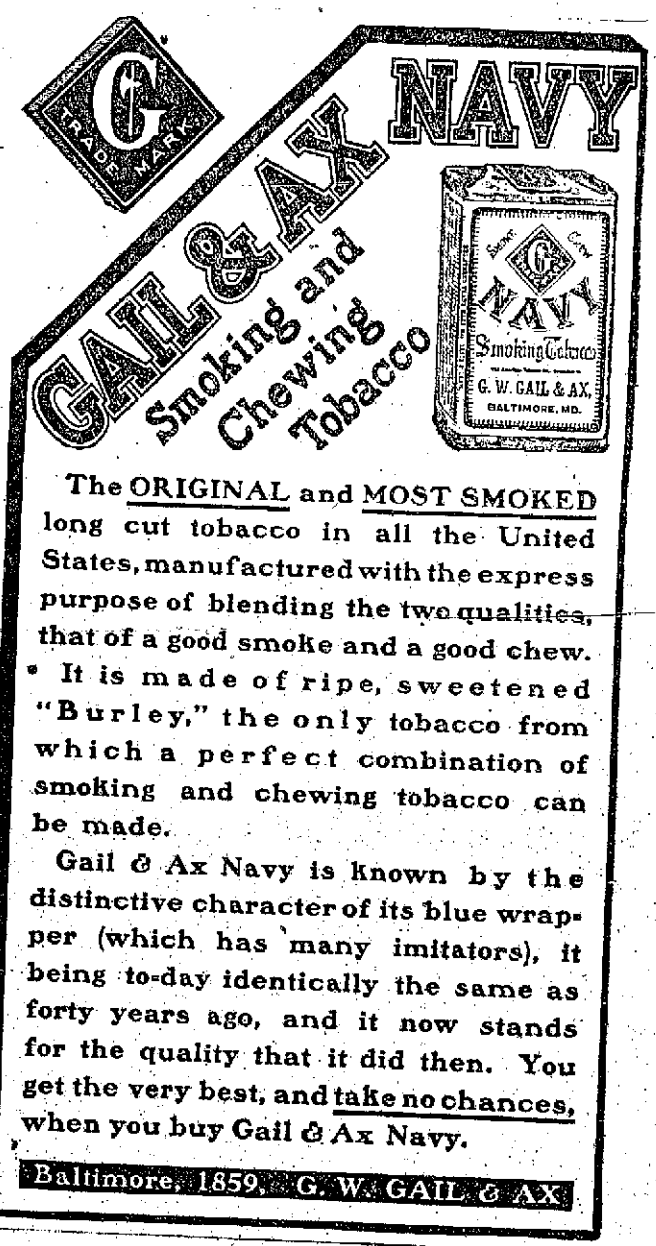
G
TRADE MARK
GAIL & AX
Smoking and Chewing Tobacco
NAVY
NAVY
Smoking Tobacco
G. W. GAIL & AX,
BALTIMORE, MD.
The ORIGINAL and MOST SMOKED long cut tobacco in all the United States, manufactured with the express purpose of blending the two qualities, that of a good smoke and a good chew.
It is made of ripe, sweetened "Burley," the only tobacco from which a perfect combination of smoking and chewing tobacco can be made.
Gail & Ax Navy is known by the distinctive character of its blue wrapper (which has many imitators), it being to-day identically the same as forty years ago, and it now stands for the quality that it did then. You get the very best, and take no chances, when you buy Gail & Ax Navy.
Baltimore, 1859. G. W. GAIL & AX.

The Big Double Clothing Store

With the small prices

IKE SIMONS

46-48 MAIN STREET, BRADFORD, PA.

The Big Double Clothing Store.

Satire in Slang

TALE OF A DAMSEL WHO CARRIED A FAD TOO FAR

Copyright, 1902, by American Press Association

ONCE upon a time there was a certain creature of considerable comeliness who was listed in society as a beautiful creature as Gwendolyn Van Dyke. She was an only daughter and looked the part.

Her papa had sprung from the common herd, but antidoted it by habitating the right side of the Wall Street market.

When his bank roll had become incurably obese, the smart set gave him and his fiscal an all's-forgiven-come-home nod, and the foxy old geezer forthwith took the hint, contracted cold feet, quit the cause of Puts and Calls and began to pave a way in the social world for baby Gwendolyn.

Of course it was necessary for Pa Van Dyke to work his way into the exclusive circle by easy stages, just as all efforts do who dance in the stock market instead of via Plymouth Rock. Hospital beds were endowed, large sums of bizuma were donated to all

kinds of charity, dinners and outings were given to newsboys, church fairs were patronized and society col checks were given with a free hand to foreign missions and the like.

After these formalities were disposed of a mansion was erected in Fifth avenue, and Gents of the Four Hundred were sent in charge of their French maid to play with Gwendolyn, who was now a leggy-eared and in her A.B.C.'s.

After a number of months of weary squaws of the [illegible] drive upon the Van Dykes [illegible] leave their cards, Mrs. Van Dyke [illegible] ing [illegible] that [illegible] was [illegible] full [illegible] had [illegible]

[illegible] to [illegible] fey [illegible] mon [illegible] sent [illegible] Nice [illegible] she [illegible] New [illegible]

At [illegible] gave a series of [illegible] as [illegible] with red hair made black faced minstrels and dog fests, and in divers other ways made themselves eligible for a place in the list of headliners.

Having planted themselves solidly with those of position, the Van Dyke tandem was about to bring Gwendolyn up as a great catch.

A governess speaking a score of languages, a music teacher, a dancing master and sundry others were signed for long terms to convert the luscious little lassie into a gem of culture.

When Gwendolyn was mature enough to have her hair done up, she was taken across the [illegible] pond to receive the finishing touches.

After doing Florence, Rome, Berlin, Monte Carlo, Paris and other cities along the tour de luxe the Van Dykes settled in London for an extended period. Old man Van Dyke blew himself to canvases done by extinct masters. Mrs. Van Dyke annexed herself to dainty creations in millinery and china, while Gwendolyn provided herself with stunning costumes of gay and fetching design.

Although Gwendolyn was not ready to come out, she was meeting with unparalleled success. The King had asked who she was, and a celebrated artist had expressed a desire to have her sit to him. Indeed, it was quite generally conceded by the American tourists that Gwendolyn's foreign training made her social triumph at home an absolute certainty.

Having thus accomplished all, and more than they had hoped for, abroad, the Van Dykes returned to the States and put up at their town house.

After the mansion had been entirely redecorated Gwendolyn made her debut, which was voted the event of the season.

For some time Miss Van Dyke put in the days doing the shops, going to matinees, posing for portraits, dabbling in water colors, following the hounds, going to the horse show, reading romance and sipping Oolong in bachelors' studios under the auspices of a chaperon. Later on she became inoculated with a desire to enter into the sports and become an athlete. To gratify this whim the family hurried to their country seat, where Gwendolyn, in company with her trainer, put in the mornings on the links. Following this exercise, she was turned over to her woman keeper, who rubbed her down until time for luncheon, which consisted of specially prepared raw beef sandwiches, cut in thin triangles and weak tea without sugar.

Her afternoon programme consisted of exercise with the dumbbells, medicine ball, wrist machine, punching bag and other muscle making devices, and the day's work was concluded with a ten mile jog to develop her wind and increase her staying qualities.

Gwendolyn, having entered seriously into athletics, gave but little thought to other less fashionable pastimes, and while her mother encouraged this in every possible manner, circumstantial evidence indicated that Mr. Van Dyke was of the opinion that she was going a bit too far. He had learned from experience that the tranquillity of the household was best preserved by conspicuous check signing on his part, but his sixth grade horse sense enabled him to see that Gwendolyn was taxing the cards so that she would get the double cross in the end.

Owing to the fact that Gwendolyn was a remarkably good looker, she had many callers, and as the Van Dykes were royal entertainers their house was exceedingly popular with all who entered into athletics.

By and by Gwendolyn began to show signs of the light of love. Wedding bells had been ringing in the interests of many of her girl friends, but there was nothing in the way of chasing adhesive her person to proper shape upon meeting wedlock. Mrs. Van Dyke with true womanly instinct grasped the situation and resolved to bring about the desirable.

When Gwendolyn called upon Gwendolyn her mother would rush down and extend the glad hand. After chatting the latter for a few moments she would excuse herself to the upper quarters in order that Gwendolyn might play her card. She would however wait to receive the returns before retiring, for it was seldom necessary for her to ask questions. The lothario dying expression upon Gwendolyn's face would render all interrogation superfluous.

In time Mrs. Van Dyke got off her feed—became aguil, irritable and altogether jaded. Gwendolyn likewise displayed symptoms not of the best condition.

One night the athletic damsel received a call from a dub who looked

[illegible] Nice [illegible] she [illegible] New [illegible]

[illegible] Miss [illegible] Van [illegible] Nice [illegible] Van [illegible] Nice [illegible] Van [illegible] Nice

THE MAN WHO WAS MUSTERED OUT....

BY LEO CRANE

Copyright, 1901, by Leo Crane.

[illegible]

"Hurrah! Hurrah! We're goin' home."

* * * * * * *

Five men surrounded a pair of the new guard and begged from them an old newspaper.

"Look here, Connelly"—

"What? Newspapers? Gimme one! What a find! A newspaper!"

"S'pose you almost forgot there was such a thing."

"Perhaps. See if there's anything from home."

"Home? Where d'you live anyway, Connelly?"

"Gloucester."

"Why, that's in Massachusetts."

"Of course, dummyhouse! Look for the news, will you?"

"What's the date? Five months old, this paper! Gloucester—Gloucester—here 'tis—Gloucester;

"'Man killed at the town hall last night'—now that's what I call an interesting piece of news, 'cept as we don't know what it killin' is. 'George Hall convicted of stealin' from Nathan Foresti [illegible] sounds like home. 'Marriage' [illegible] that's very good like. 'Ed Thomps[illegible] leaves forty thousand dollars.' That's all. Correct, from Gloucester."

"Hurrah! We're saved!"

[illegible]

With a quickened step, born of the sweetness, even of the song, the Twelfth marched to the town's highgate. The dot sun, the tropical smell, the petty ills and the quinine were all forgotten in their curiosity to learn why a strange sentry paced forward and back before the place. Like so many statues, they waited for the lieutenant to reappear from the commander's hut. He came out with a smile on his face.

"The Twelfth is mustered out!"

A yell went skyward that made the vines rustle, and above all the rest big Connelly bawled:

"Hurrah! Hurrah! We're goin' home."

* * * * * * *

Five men surrounded a pair of the new guard and begged from them an old newspaper.

"Look here, Connelly"—

"What? Newspapers? Gimme one! What a find! A newspaper!"

"S'pose you almost forgot there was such a thing."

"Perhaps. See if there's anything from home."

"Home? Where d'you live anyway, Connelly?"

"Gloucester."

"Why, that's in Massachusetts."

"Of course, dummyhouse! Look for the news, will you?"

"What's the date? Five months old, this paper! Gloucester—Gloucester—here 'tis—Gloucester;

"'Man killed at the town hall last night'—now that's what I call an interesting piece of news, 'cept as we don't know what it killin' is. 'George Hall convicted of stealin' from Nathan Foresti [illegible] sounds like home. 'Marriage' [illegible] that's very good like. 'Ed Thomps[illegible] leaves forty thousand dollars.' That's all. Correct, from Gloucester."

"Hurrah! We're saved!"

[illegible]

"Because sure, Miss Bessie Williams and"—

"Why, I'm not the secretary!"

"Well, I'm sure I [illegible]

"Yes, I'm sure. It was [illegible]

[illegible]

[illegible]

[

By a Hair's Breadth

By D. H. TALMADGE

Copyright, 1901, by D. H. Talmadge

It came to pass that a boy wandered away from his home this pinching day to the river. He was a little boy, and his years were few. He was gone for hours, many hours, of daylight and darkness and during the interval between his going and his coming, for he received care and sound at last, his mother was prostrated with nervous upon tension and his father's face aged plainly. The alarm bells were rung, the community postponed its business affairs and joined in the search. The schools were dismissed, and children vied with men and women to find the missing, but they were unsuccessful.

They found upon the river bank tracks made by the boy's small shoes, they found his straw hat floating upon the surface of the stream in a loop of driftwood; they found, trampled in the sand of the shore, a paper bag bearing the name of a local confectionery, with fragments that the boy had purchased a penny's worth of candies that day. And suspicion of murder connection the boy had been drowned.

The river was dragged until the men were blue, and one boatload of determined sports was dragging with the hooks and hooks by the flickering head of lanterns until the clocks struck 12. Then, disgruntled, they retired to await the morrow.

That was a night long to be remembered in the town. It was a night of speechless agony in the boy's home and of sorrow broken slumber in the homes of other boys. There is something peculiarly sad in the thought of a child's form alone in black waters under a starless sky, and there is even the faintest of hopes in the thought of a child wandering alone in the darkness, crying out his terrified little heart, stumbling here and there, not knowing which way to turn.

Tears were freely in the town that night, but none flowed in the boy's home. Eyes were dry there and hot. Lips there were dry and burning. Hour after hour the father paced the floor, looking neither to the right nor to the left. His sweat cold hands clinched. His breath bursting from him as from one who strives to the limit of endurance at some manual undertaking.

The clocks struck 2. The front door opened and closed with a bang. A cry indescribable was sounded. The boy was in his father's arms.

At daybreak the good news went forth, and the village was wild and joyful.

HE RAN TO THE FORM AND KNELT BESIDE IT

again how the boy had gone to the river to fish and had crawled out upon a log the better to get his ridiculous bent pin of a hook within reach of the big, big fish. Thus he told the tale himself. The log had not been fastened securely, and it had sailed away with him, far, far away, miles and miles, also at to Europe, he thought. He was not frightened much. It was fun until the river ran between high bluffs over great stones and the log dipped and pitched and rolled. He fell off at last, and a man who had been watching him from a cave up in the bluff came rushing down and waded and splashed and swam after him and pulled him out, and turned him upside down and spanked him to get the water out, and carried him to a cave, and built a fire and dried his clothes, and fed him some luscious dried beef and crackers, and finally, long, long after dark, put him upon his back and gave him a dandy ride home.

"He was a real nice man," said the boy in concluding the account. "He told me stories of kings who had heaps of money and of queens who had so many jewels they didn't know what to do. I told him I'd bet they didn't have any more money than my papa or any more jewels than my mamma, and he seemed greatly interested. He didn't come clear to the house with me. He put me down at the corner and told me to scoot, and I scooted."

"Heaven bless him!" said the boy's parents fervently. "We should like to see him and thank him for the great service he has rendered us."

"I wish you could," returned the boy earnestly. "He was such a nice man."

One night about two weeks later the boy's father was awakened by the sound of a rising window sash, and he crept from his bed and took a revolver from a bureau drawer. Softly he passed down the stairs, but not so softly that he was not heard by a man standing by the sideboard in the dining room. The man fired a pistol, and the boy's father fired in return. The first shot had no effect. The second had. When the boy's father turned on the electric light, the man was lying upon the floor bleeding.

"You've fixed me, I guess," he said grinning in a ghastly sort of way. "If you'll just put a bandage around something. I'm bleeding. I can't stand it."

Service was sent for quickly, and the burglar was taken away, and he pleaded guilty.

But before the police came there was a sound of sobbing garments upon the stairway, and the boy entered the room. His eyes were wide with wonder as he looked from his father to the form upon the floor. Then with a cry the boy ran to the form and knelt beside it.

"Hello!" he said.

"Hello!" was the groaning response. "How are you, kid?"

"Real well," replied the boy. Then he turned toward his father. "This is him," he announced simply.

The boy's father was much affected. "What!" he ejaculated. "Him! Oh!"

He also knelt by the wounded man's side. Having nothing, only trying to stanch the flow of blood, and while he worked the police arrived.

He arose confronting the officers. "I have made a terrible mistake," he said to them. "I thought this man was an enemy to my household, and he was not. You are not mortally hurt, are you?" he asked. "I'm sorry I put you to so much trouble. If one of you will step to the telephone and tell Dr. Bixley to come here at once, I shall be obliged. After that you may go."

The burglar was nursed back to health in that home. He was there three weeks. He should, for the sake of the story, have gone to the world a better man, but he did not. Six weeks after he was arrested in another city on a charge of burglary, convicted and sentenced to seven years' penal servitude. A short time prior to his arrest the boy's father received a letter from him, inclosing $17 in currency. It said:

Dear Sir: I know I have done you great wrong, but that has been made right by your kindness. I am sending you the money I took from you. Yours truly, JAMES ROGERS.

The father of the boy read the letter several times and pondered much. "The man's bad tendencies," he told himself, "outweigh the good by only the fraction of a hair, I'm afraid."

Gordon's Way.

Lord Wolseley stood to (6) of three earthworks who were in the trenches before the Redan—Wolseley, Gerald Graham and Charles Gordon. When they were relieved at night, the gallant Graham, the perfect type of the swordsman, used to pick himself out of the trench and walk straight to his tent, careless of the fact that he was making himself a rock shot for the Russian marksmen. Evening after evening the Russian soldiers used to gather more and more thickly, but Gordon would take no advice. He would "not bother about those fellows."

Garnet Wolseley, with matchless coolness, used to crawl out of the trench, and, after a very sketch of the ground, take a pace and a half to the front, and then a pace to the left, and so forth, for a hundred yards or so before he got up and made a bee-line for his tent. It is said that he was not the only officer who did this.

Janet's Way of Growing Young.

Janet was two years before her fourth. It was the subject of the natural course of things when he was to be. She was "sweet and glorified in it." When Fred was known to be fourteen, she still confessed to sixteen. When Fred boasted eighteen years, she timidly acknowledged herself just over nineteen. When Fred came home from college and had a party in honor of his twenty-first birthday, Janet said to her friends: "What a boyish fellow Fred is! Who would think he is only a few younger than I?" When Fred declared himself twenty-five and old enough to get married, Janet said to a gentleman friend: "Do you know, I feel very jealous of Fred getting married. But then, I suppose twins always are more attached to one another." And two years later at Fred's wedding she said, with a girlish simper to the guests: "Dear old Fred! To see him married today, and to think when he was only five years old they brought him to see me, his baby sister! I wonder if he thinks of it now?"

The Old Constitution.

The Constitution originally carried forty-four guns. A particularly interesting history is connected with this ship. During the war with the Barbary powers in 1803 she was Commodore Preble's flagship in the Mediterranean and played a conspicuous part during the whole war. Lieutenant Wadsworth, who was blown up before Tripoli in the ill fated Intrepid, was one of the officers of the Constitution. In the course of the war with England in 1812 the English papers laughed at the Constitution and spoke of her as "a bundle of pine boards sailing under a bit of striped bunting." But when under Captain Hull she captured the English frigate the Guerriere, a vessel of nearly equal force, the people who had before ridiculed her called her "one of the stanchest vessels afloat." A few months after this victory the Constitution, then commanded by Captain Bainbridge compelled one of the finest frigates in the British navy, the Java, to strike its colors.

She Soon Altered It.

Many young ladies have found it necessary to improve, or rather to alter, the spelling of the names with which they were originally blessed. Mabel becomes Mabelle, Jessie becomes Jessica, Mary becomes Marie, and so forth. A brother lately received a letter from his young sister at a fashionable boarding school. It was signed Jessica. He answered:

Dear Sister Jessica—Your welcome letter received. Papaica and mammaica are well. Aunt Maryca and Uncle Georgica started for Ginagowica yesterday. I have bought a new horse. You ought to see it. It is a beauty. Its name is Mandica. Your affectionate brother, SAMICA.

The sister's next letter was signed "Jessie."

Correspondence

FARMERS VALLEY.

Joseph Trumble died at the home of his daughter, Mrs. Henry Otto, last Friday. Deceased had been a resident of this place a number of years and was held in high esteem by his friends and acquaintances. He leaves to mourn his death three daughters: Mrs. Henry Otto of this place; Mrs. Nellie Austin of Cowa, and Mrs Flora Cooper of Port Allegany. The funeral was held in Farmers Valley Sunday, Rev. Dunbar officiating. Interment in Smith's cemetery.

The funeral of Mrs. James McCord of Wright's Corners was held in the U. B. church Sunday and was largely attended. Rev. Dunbar officiated. Interment in Smith's cemetery.

Mr. and Mrs. Simon Martin and family of Smethport spent Sunday with Mrs. Martin's parents, Mr. and Mrs. Edward Tanner.

Mrs. C. C. Olds of Olean attended the funeral of Joseph Trumble Sunday. She was the guest of Mrs. D. W. Derby while here.

Vincent McGill of Corydon was a guest of his grandmother, Mrs. Edward McGill, Sunday.

Mr. and Mrs. Chester Young were guests of their daughter, Mrs. Arthur Reed, Sunday.

The dance in Tyler's hall last week was well attended. All report a fine time.

Mrs. Mary Caldwell is visiting her daughter, Mrs. Minnie Warner of Bradford.

Mrs. Amasa Tyler entertained a number of friends at dinner Thursday.

P. H. McGill visited Olean friends Wednesday and Thursday.

D. W. Derby transacted business in Smethport Monday.

Mrs. Henry Cook entertained friends at tea Saturday.

We are very glad to see George Otto at home again.

LARABEE.

Mr. and Mrs. Reuben Moses, who, during Mrs. Moses' convalescence, have been spending some time with her parents, Mr. and Mrs. W. E. Windsor, returned to Port Allegany Saturday morning.

The first rotary snow plow seen in this section passed down the Pennsylvania line on Tuesday of last week. It was quite a curiosity to the natives.

The genial Fort Barth of Port Allegany was a pleasant caller in town Saturday while enroute to his home from the county seat.

Some of our young people attended the subscription party at Lindley Corners at Carrick's last Friday evening.

Elmer Corning returned to his home at Alfred, N. Y., Tuesday, where he had been visiting for a few weeks.

Mrs. D. E. Morse of Smethport was a Larabee visitor Saturday.

Mrs. D. E. Morse of Smethport was a Larabee visitor Saturday.

John Hulme of Farmers Valley was in town on business Saturday.

Rev. Meagle of Turtle Point was calling in town Monday.

Alex Champlin of Galeton was in town Friday.

Tour to California

The Pennsylvania Railroad Personally conducted Tour to California will leave on February 25. Passengers will be transported to El Paso, Texas, in special Pullman cars. At the latter point they will be transferred to the "Mexico and California Special," composed exclusively of Pullman parlor-smoking, dining-room, drawing-room sleeping, compartment, and observation cars, which will be used over the entire trip to New York. While the best hotels will be used where extended stops are made, the train will be at the constant command of the party.

Round-trip tickets, covering all necessary expenses, $375 from all points on the Pennsylvania Railroad except Pittsburg, from which point the rate will be $370.

For further information apply to ticket agents or address Geo. W. Boyd, Assistant General Passenger Agent, Philadelphia.

THE BEST INVESTMENT.

Money That Pays You 4 Per Cent. Interest Without Expense or Bother.

Money that will return you 4 per cent. annually, without expense or bother, is a better investment than most mortgages or real estate investments. This rate of interest (4 per cent.) compounded twice a year, is paid by the Pittsburgh Bank for Savings, Pittsburgh, Pa. During these prosperous times every person should save something. One dollar and upwards received. You can bank by mail. Established 1862. Send for booklet No. 108.

Very Low Rates to the Northwest.

March 1 to April 30, 1902, the Chicago Milwaukee & St. Paul Railway will sell tickets to Montana, Idaho and North Pacific coast points at the following greatly reduced rates: From Chicago to Butte, Helena and Anaconda, $80.00; Spokane, $80.50; Portland, Tacoma, Victoria and Vancouver, $83.00. Choice of routes via Omaha or St. Paul to points in Montana, Oregon and Washington. For futher information apply to any coupon ticket agent in the United States or Canada, or address John R. Pott, District Passenger Agent, Pittsburg.

Career and Character of Lincoln

An address by Joseph Choate, Ambassador to Great Britain, on the career and character of Abraham Lincoln—his early life—his early struggles with the world—his character as developed in the later years of his life and his administration, which placed his name so high on the world's roll of honor and fame, has been published by the Chicago, Milwaukee & St. Paul railway and may be had by sending six (6) cents in postage to F. A. Miller, General Passenger Agent, Chicago, Ill.

Pay your subscription.

Professional Cards

Attorneys

Hamlin & Forrest

LAW, NOTARY PUBLIC & REAL ESTATE OFFICE. Office in the block occupied by Hamlin & Forrest, directly opposite the Court House, Smethport, Pa.

Gorton & Richmond.

ATTORNEYS AT LAW. All legal business given prompt attention.

Smethport, Pa.

Boston & Gallup,

ATTORNEYS AT LAW. All legal business promptly and carefully attended to. Office over Hamlin's Bank, Smethport, Pa.

E. L. Keenan,

ATTORNEY AND COUNSELOR AT LAW. Office adjoining Residence, Main Street, Smethport, Pa.

All legal business attended to promptly.

W. S. Hubbard,

ATTORNEY-AT-LAW and Justice of the Peace. Room 4 City (P. O.) Building, OLEAN, N. Y.

E. B. Mayo & Son,

ATTORNEYS AT LAW, Grace in Odd Fellows Building, over the Post Office, Smethport, Pa. Office connected with long distance telephone.

E. R. Sherman,

ASSISTANT ATTORNEY AND NOTARY PUBLIC. Office in Keating Block, Main St., Smethport, Pa. Will practice in the Supreme Court of Pennsylvania, in the Orphans' Court and Register's Court of McKean county, and in the United States Courts at Pittsburg. Special attention given to collections, settlement of estates, and all business entrusted to my care.

Physicians

H. L. McCoy.

PHYSICIAN AND SURGEON. Office in I. O. O. F. Block, Main Street, Smethport, Pa. Office hours: 8 to 9 A. M., 1 to 2 and 7 to 8 P. M.

Dr. Burg Chadwick.

PHYSICIAN AND SURGEON, Office in Main Street, Smethport, Pa. Office hours: 8 to 9 A. M., 1 to 2 and 7 to 8 P. M.

John Clark, M. D. C. M.

Office at Residence, Corner Main and Church Streets, Smethport, Pa. Office Hours: 8 to 9 A. M., 1 to 2 and 7 to 8 P. M.

W. A. Ostrander, Ph. G., M. D.

PHYSICIAN & SURGEON.

Office at Residence, Corner Main and Church Streets, Smethport, Pa.

Calls promptly attended to.

G. E. Benninghoff.

PHYSICIAN AND SURGEON, Main St., Smethport, Pa. Special attention given to surgery and diseases of women.

J. C. Brown.

PHYSICIAN AND SURGEON. Office and Residence, Corner Main and Church Streets, Smethport, Pa. Calls promptly attended to.

ROBERT HAMILTON, M. D. C. M.

Dr. E. R. Baker.

DENTIST.

Armstrong's Reliable Jewelry Store

Is, as ever, headquarters for everything in the line of

Standard Jewelry.

If you wish to be ON TIME buy your

Watch or Clock

at this reliable establishment. Prices are right,

Stock is Complete,

Goods are the Best; therefore your patronage is solicited.

M. L. ARMSTRONG,

Main Street, Smethport, Pa.

ACME MILL,

GREEN BROS., Props.

MY STOCK IS FRESH AND CONSISTS OF:

Flour, Feed, Meal, Wheat, Corn, Oats, Hay, Straw, Bran, Middlings, Hominy, Linseed Meal, Etc.

Goods Sold for Cash only and Delivered Promptly.

Water & Hill Sts. Smethport.

Official Directory

STATE

[illegible]

Senator; William E. Clarke, Smethport.
Prothonotary—A. W. Mitchell, Bradford.
County Treasurer, A. W. Ayer, Bradford.
County Surveyor, A. M. Boardman, Smethport.
Mercantile Appraiser, John Peterson, Kane; Chas. D. Hopkins, Smethport.
Poor House Directors—Walter Ostrander, Wm. Broad, etc.
Auditors—A. L. Gallup, Smethport; E. S. Burke, Port Allegany; James Devlin, Bradford.
Coroner—E. H. Hall, M. D., Bradford.
County School Superintendent—J. L. Myers, Smethport.

BOROUGH.

Burgess—F. W. Brownell.
Council—James A. McKean, president; Mac. J. Colegrove, secretary; A. W. Walsh, treasurer; W. C. Clarke, McKean; C. Herzog, Athol Hagburg, Thomas Camp, J. A. Verzon.
Justices—E. L. Keenan, W. Stark.
Constables—C. N. Bates.
[illegible]
Assessors—[illegible]
Auditors—[illegible]
Judges—J. A. Hyde.
Clerks—[illegible]
Judges—[illegible]
Clerks—[illegible]
Judges—[illegible]
Clerks—[illegible]
Judges—[illegible]